# 선한 능력으로

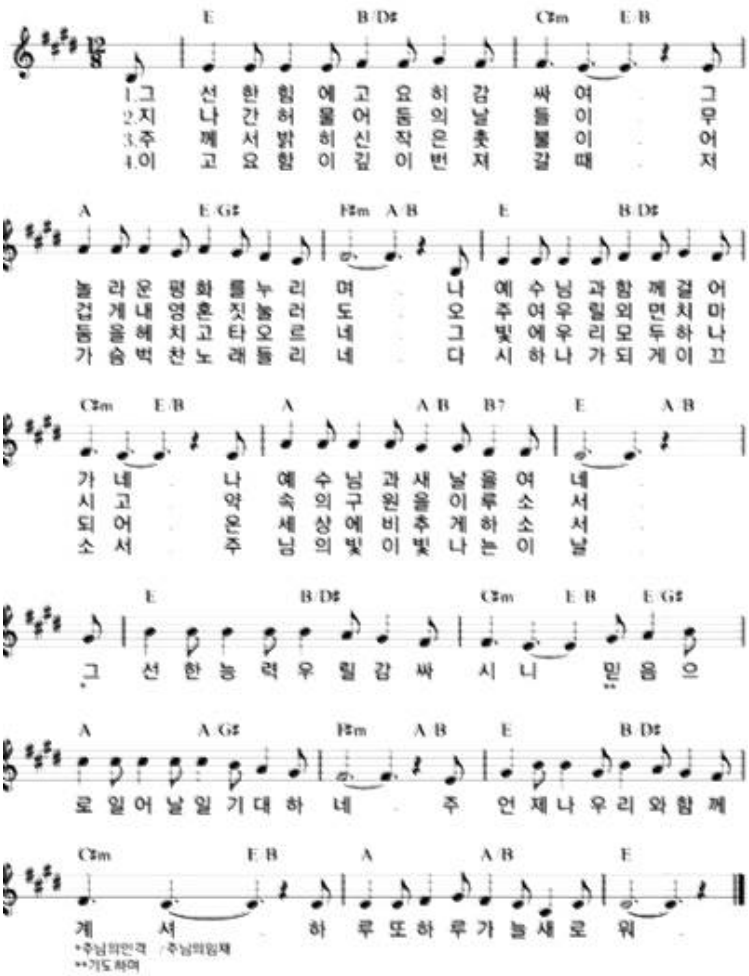


# 내 죄 사함 받고서 210

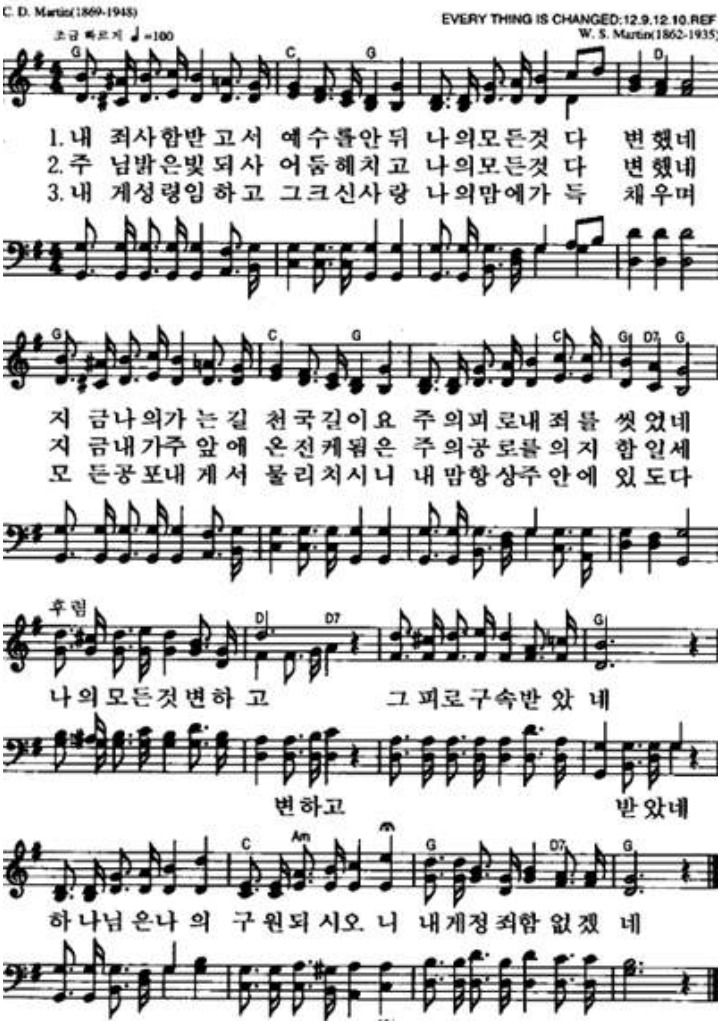


## (통일 204) 예수를 나의 구주 삼고 288

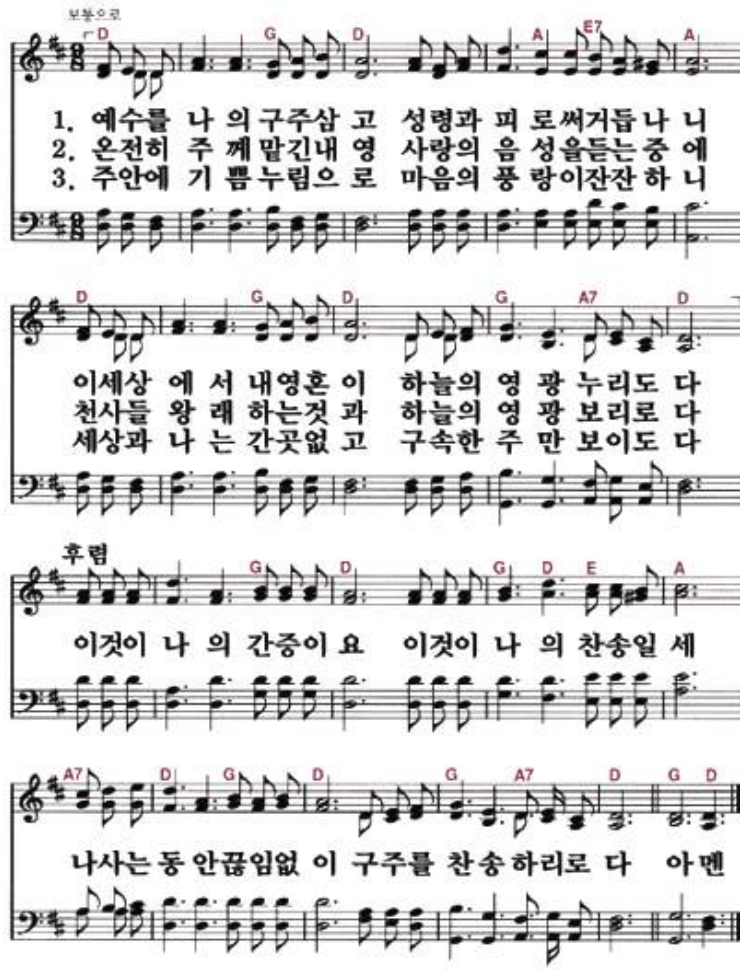

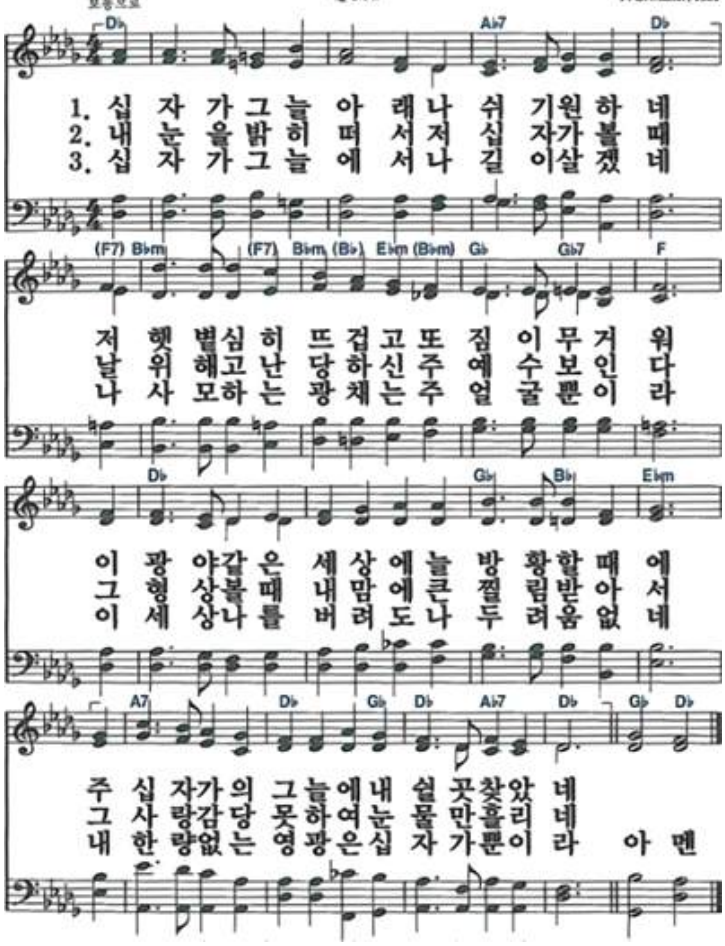
## (통일 471) 십자가 그늘 아래 415