185 이 기쁜 소식을 (통일 179)

O spread the tidings 'round

F. Bottome, 1890

조금 빠르게

성령 강림

COMFORTER: 12.12.12.6.REF.
W. J. Kirkpatrick, 1890

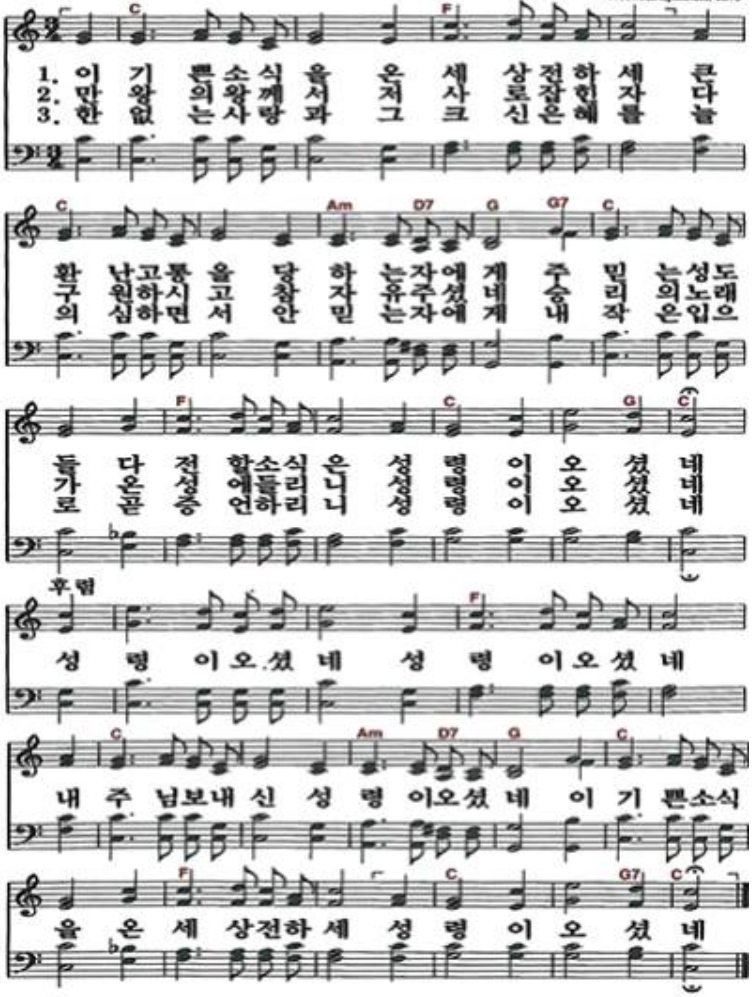

(통일 379) 주의 말씀 듣고서 204

성경

민요 이(F. S. Miller), 1905

보통으로

MORE TO FOLLOW: 7.6.7.6.D.REF.
P. P. Bliss(1838-1876)

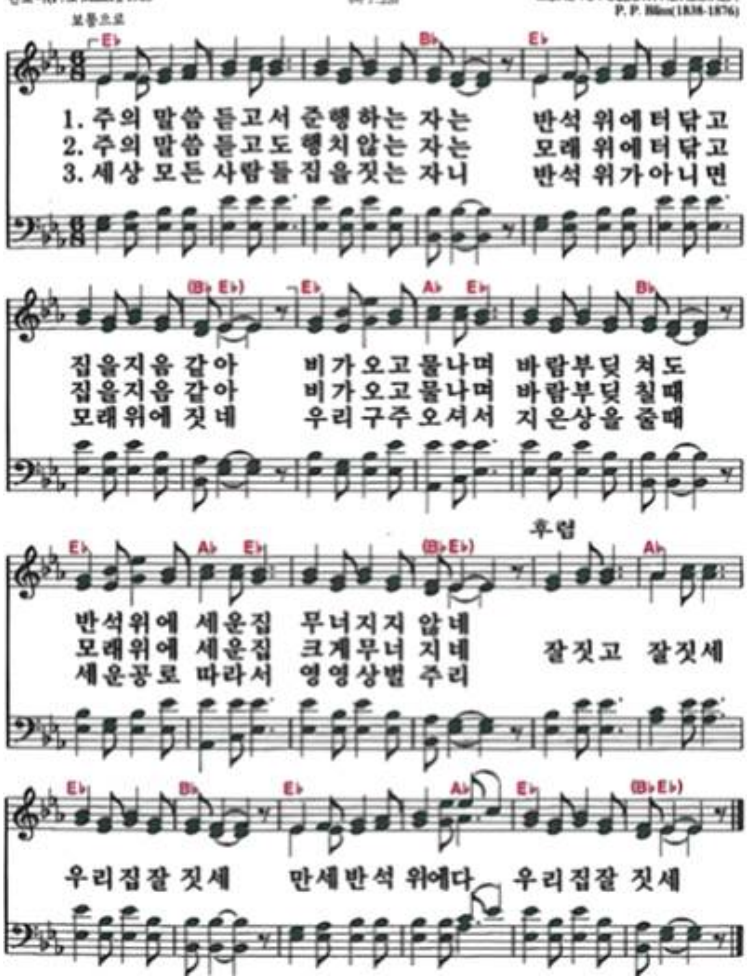

545 이 눈에 아무 증거 아니 뵈어도 (통일 344)

Miyuru tokoroni yorazusite

T. Mitani, 1901

조금 빠르게

믿음과 확신

CUSHING: 12.12.12.11.REF
R. Lowry(1826-1899)

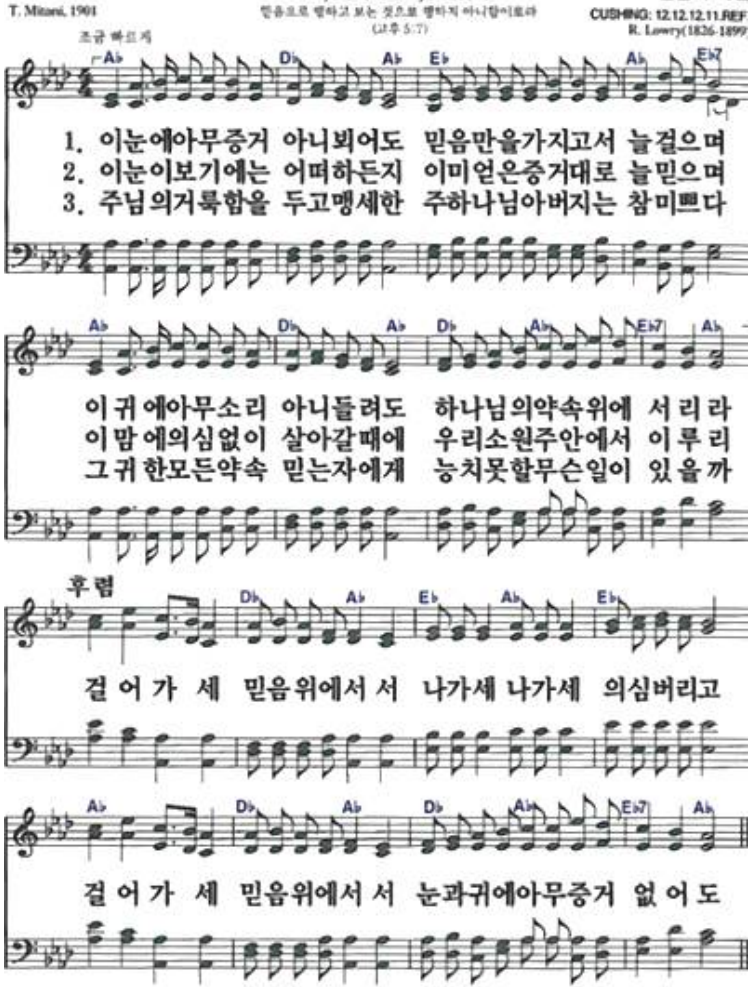

주님 다시 오실 때까지
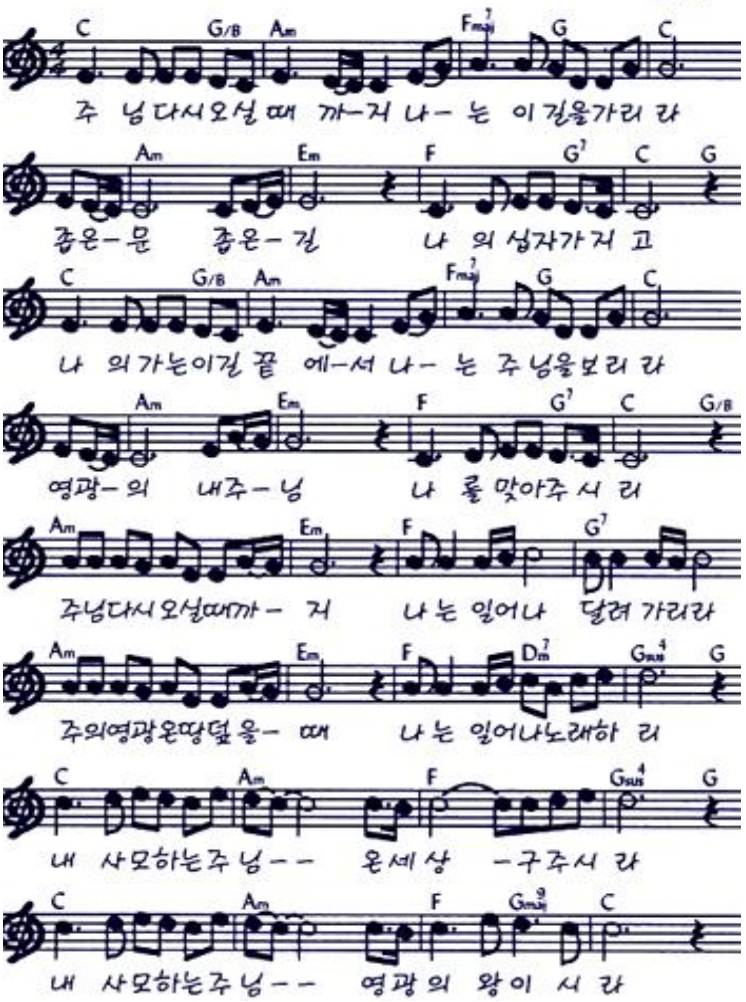
고형원