주가 보이신 생명의 길

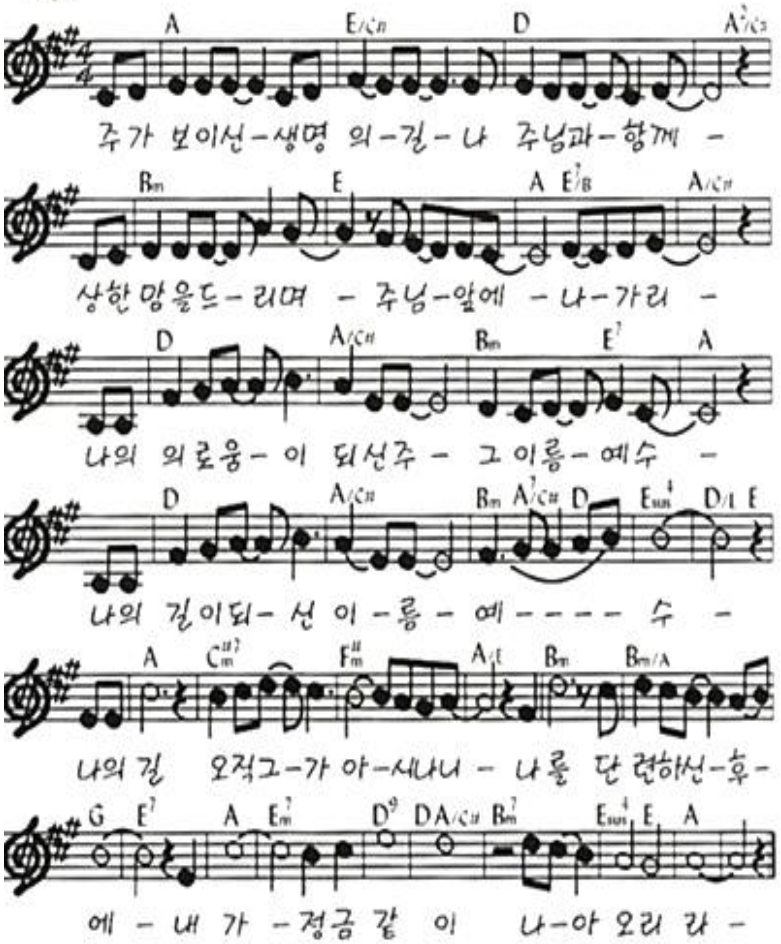

336 환난과 핍박 중에도

(통일 383)

시련과 극복

Faith of our fathers! living still

내가 죽도록 충성하라 (계 2:10)

F. W. Faber, 1849

ST. CATHERINE: 8.8.8.8.8.8.

H. F. Henry, 1864

Adapt. by J. G. Walton, 1874

보통으로

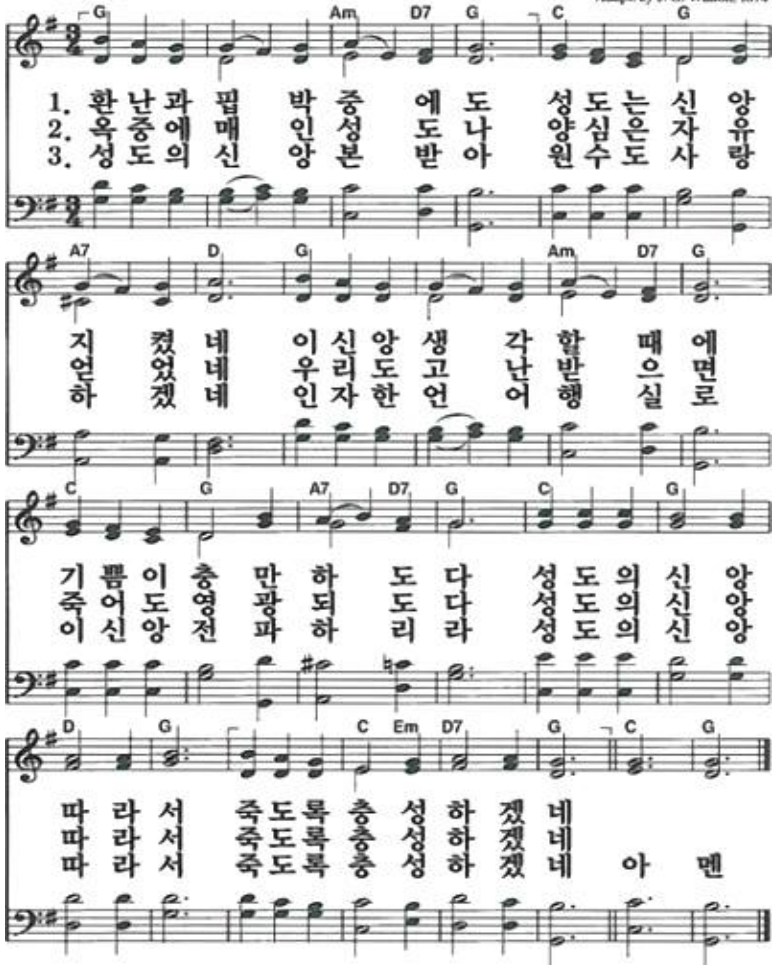

241 여호와는 나의 목자시니

나운영 작곡

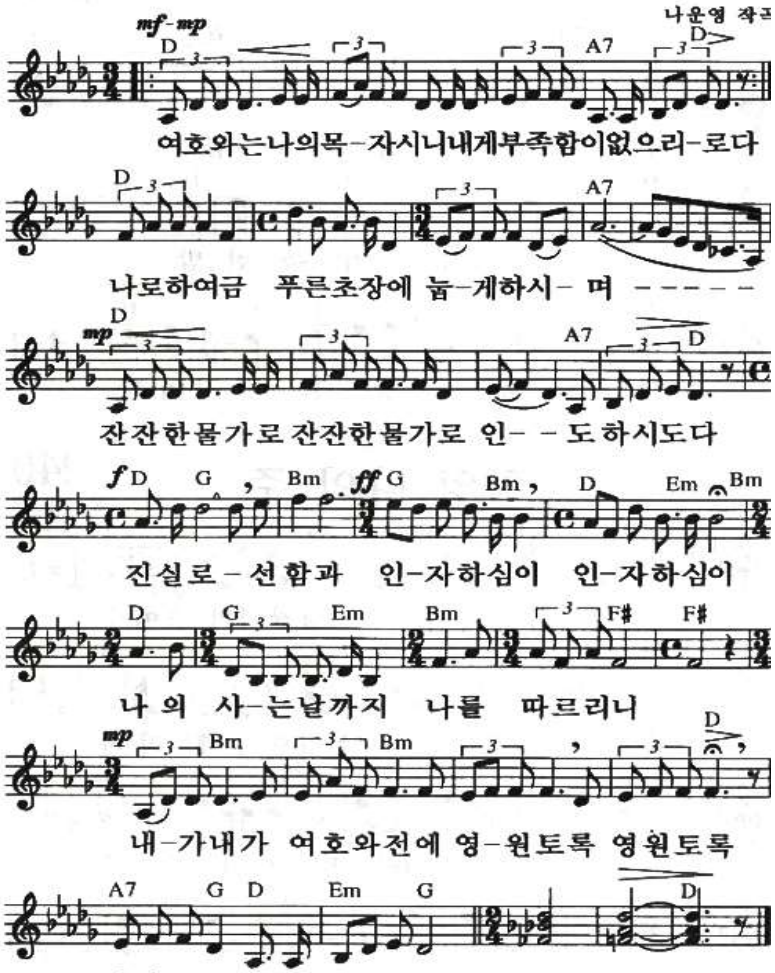

광야를 지나며

작사,곡 장진숙
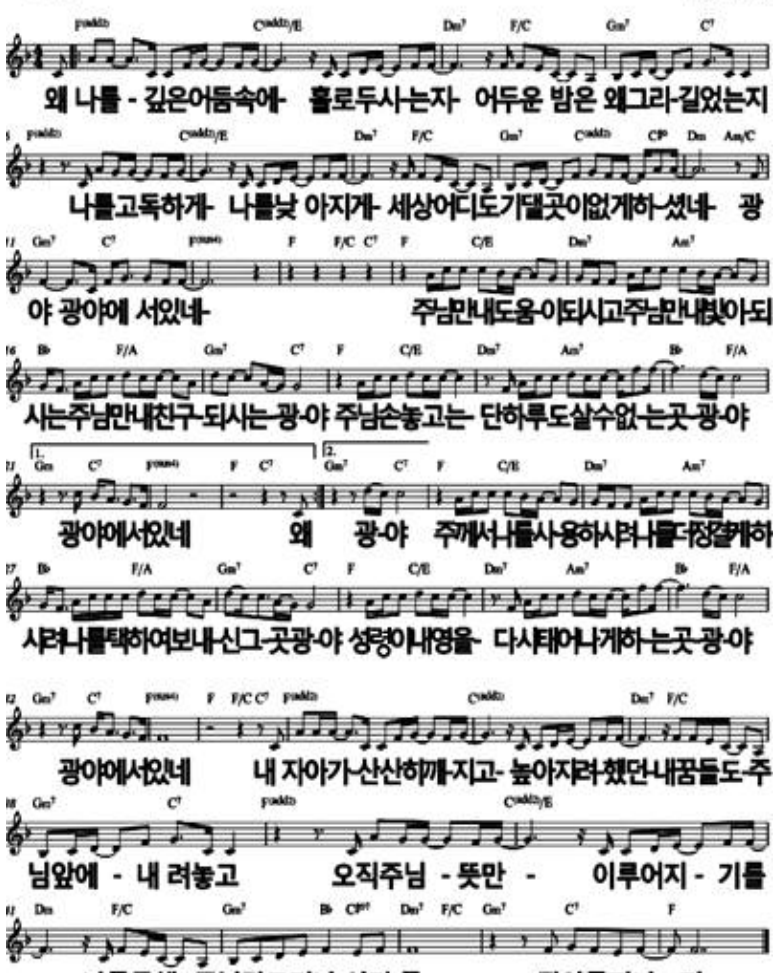
채보 김주영